Te Deum

Marc-Antoine Charpentier

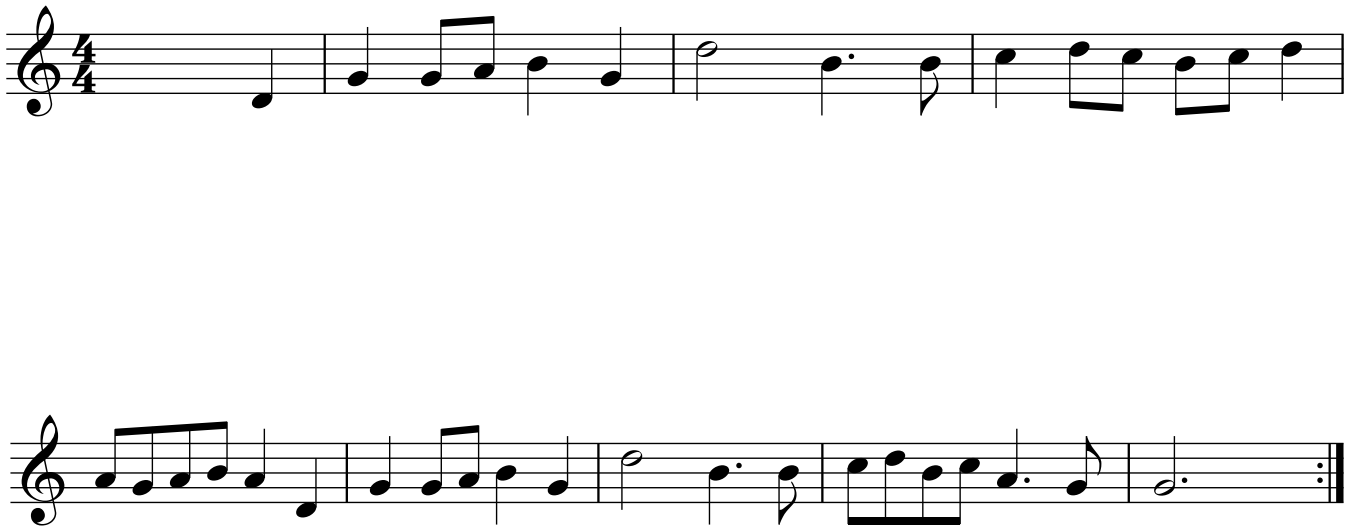
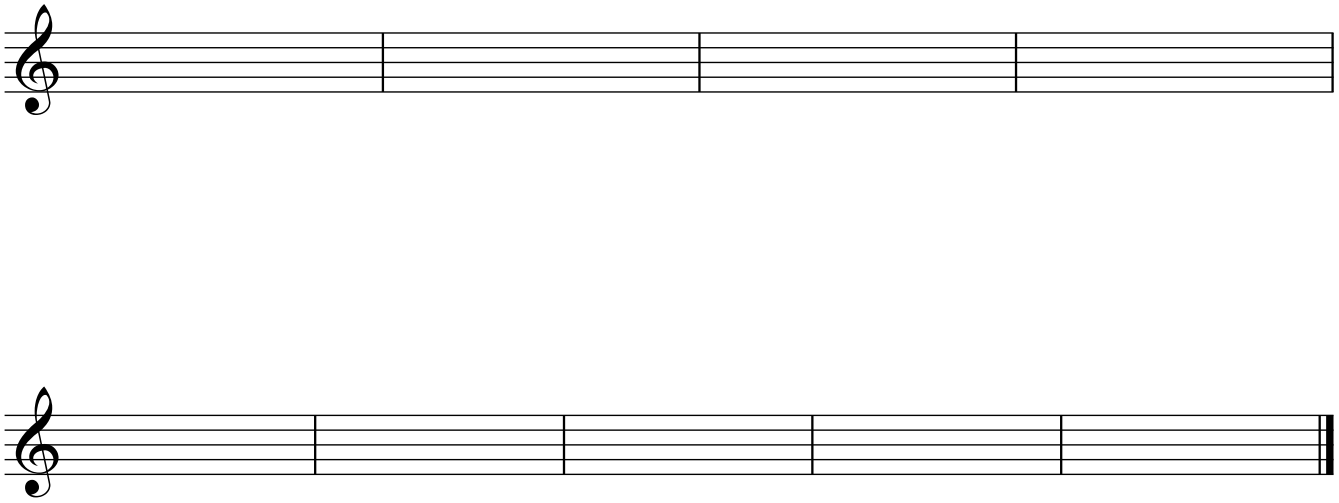
Προσπάθησε να γράψεις την παραπάνω μελωδία στα άδεια πεντάγραμμα