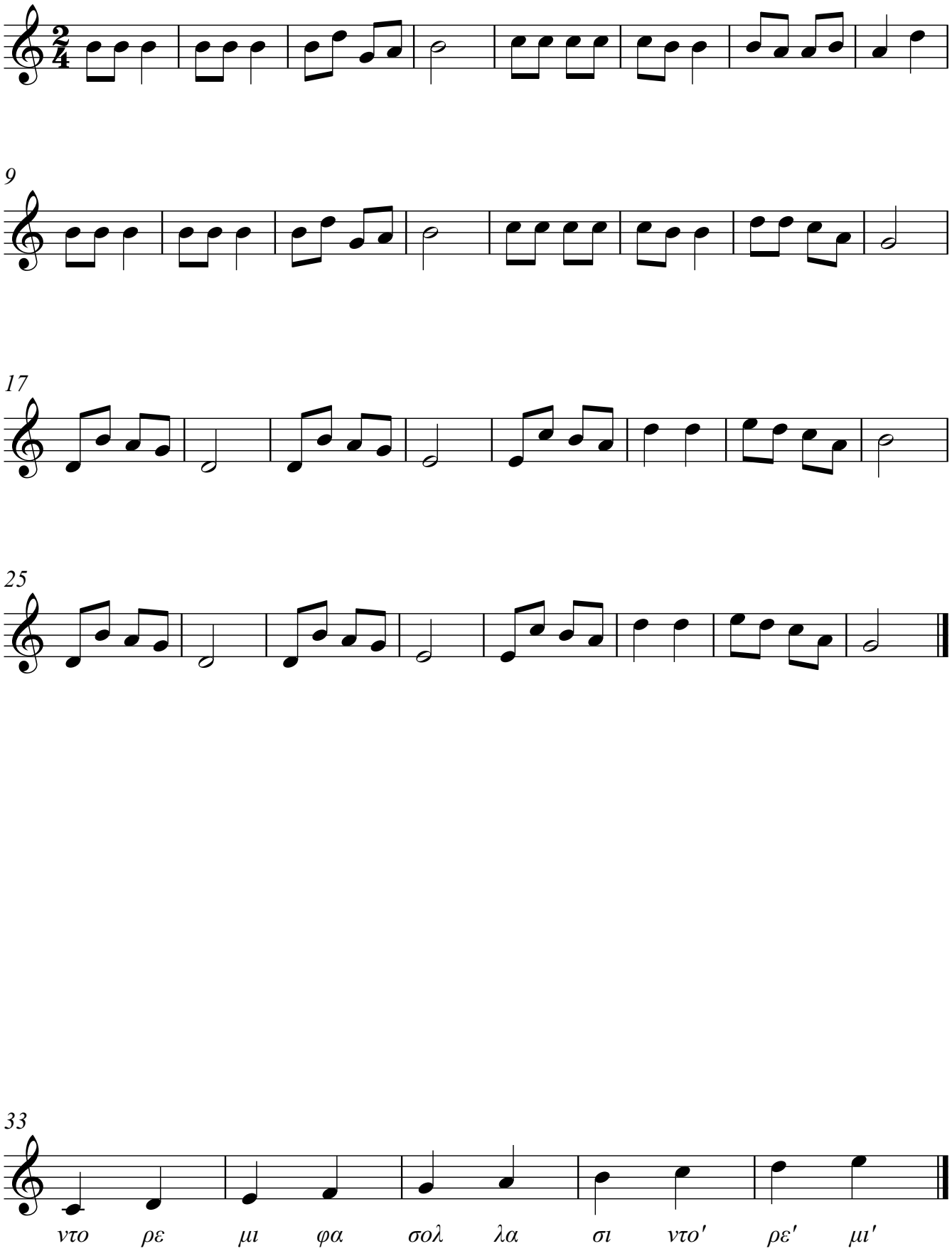Τρίγωνα κάλαντα